

Planning Permit No. 213/96

APPROVED
SUBJECT TO THE CONDITIONS IN THIS OFFICE LETTER
No. 29043/96
Date: 16.6.94

FOR MEMBER SECRETARY
MADRAS METROPOLITAN
DEVELOPMENT AUTHORITY
MADRAS - 600 008.

Elevation
SCALE: 1:100

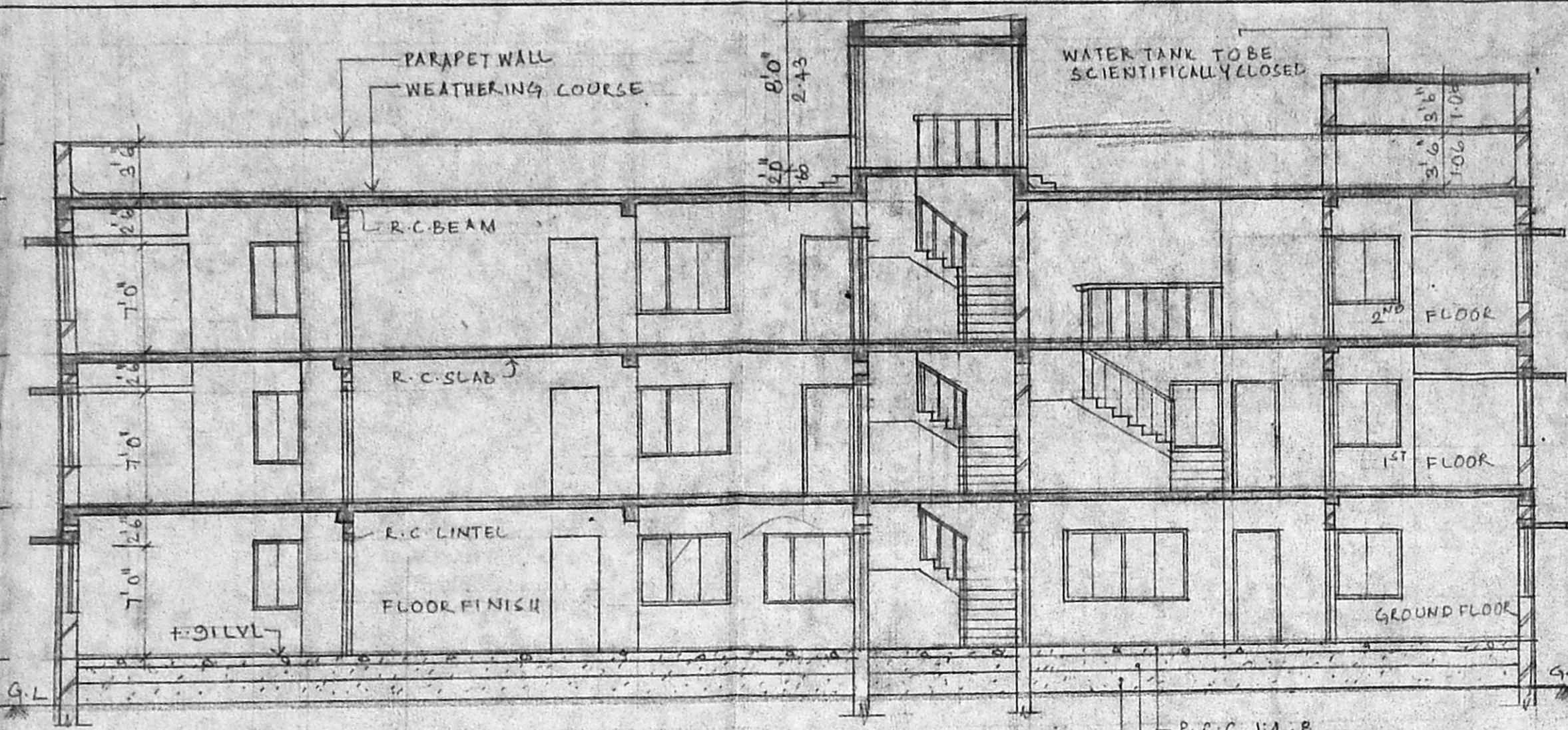

Section-aa
SCALE: 1:100

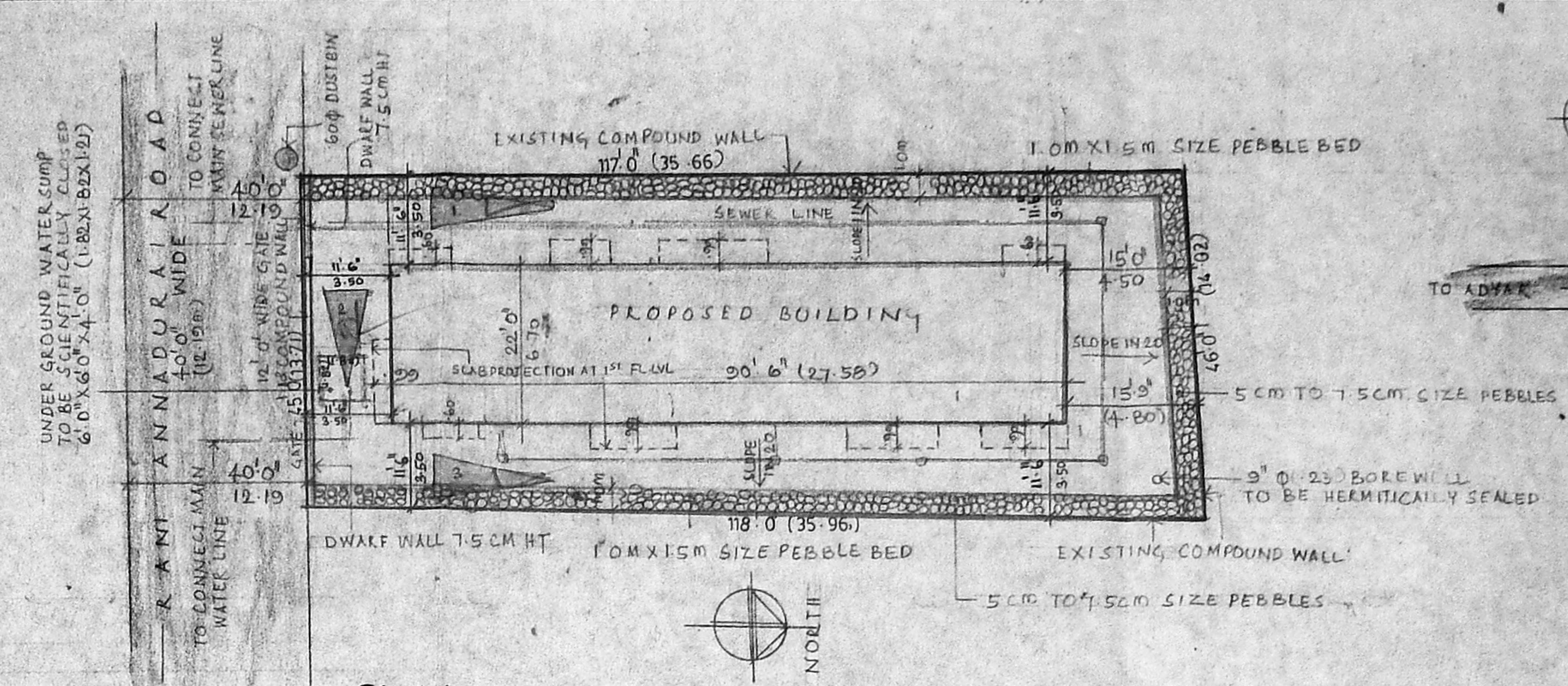

Site plan
SCALE: 1:160

Key plan
(NOT TO SCALE)

TYPE	WIDTH	HEIGHT	DESCRIPTION
MD	1.06	2.13	MAIN DOOR
D	0.91	2.13	DOOR
DI	0.76	2.13	DOOR
FD	3.23	2.13	FRENCH DOOR
W	0.31	1.37	WINDOW
W1	1.21	1.37	WINDOW
W2	1.82	1.37	WINDOW
W3	2.43	1.37	WINDOW
V	0.91	0.60	VENTILATOR

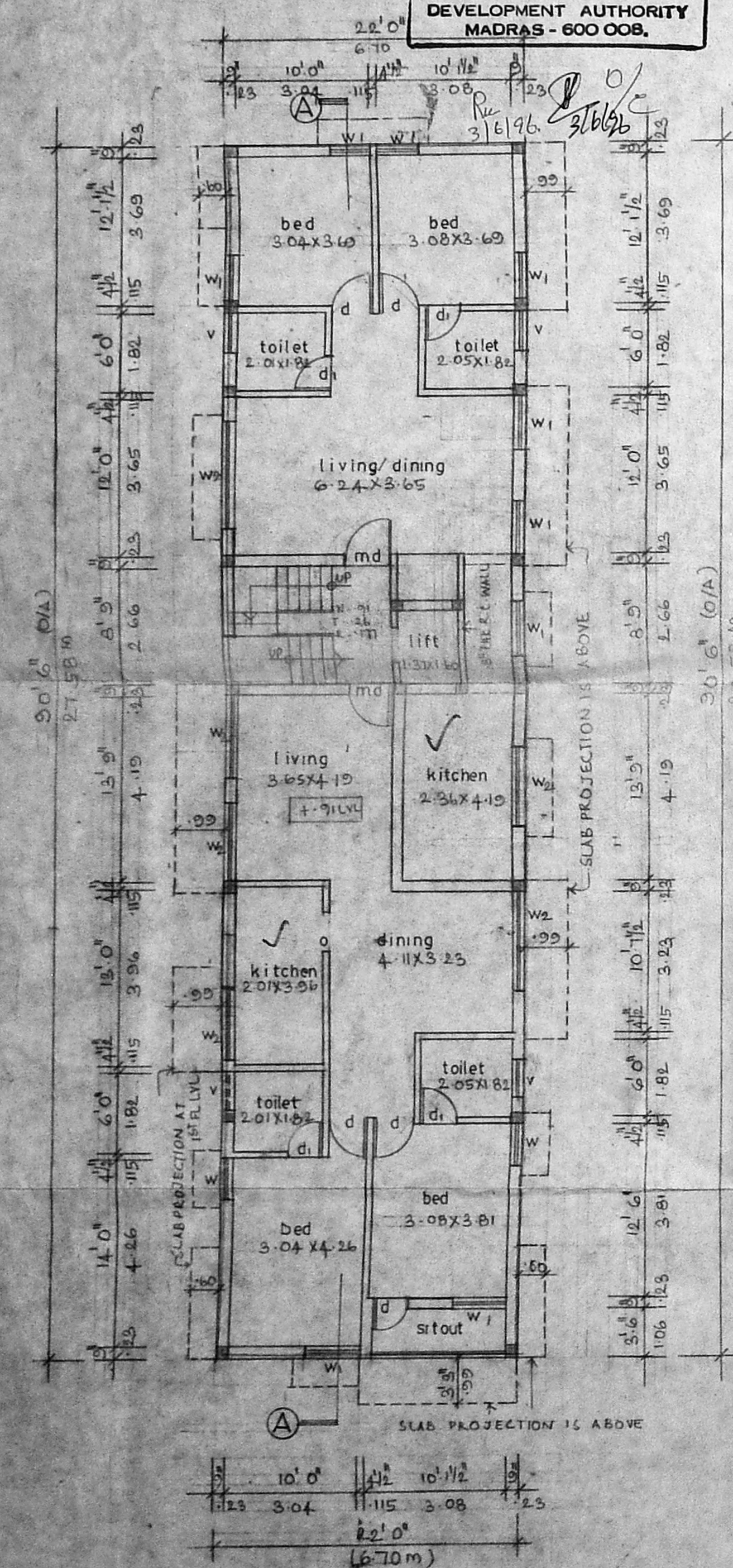

Ground floor plan
SCALE: 0'1" = 8'0" OR (1:100)

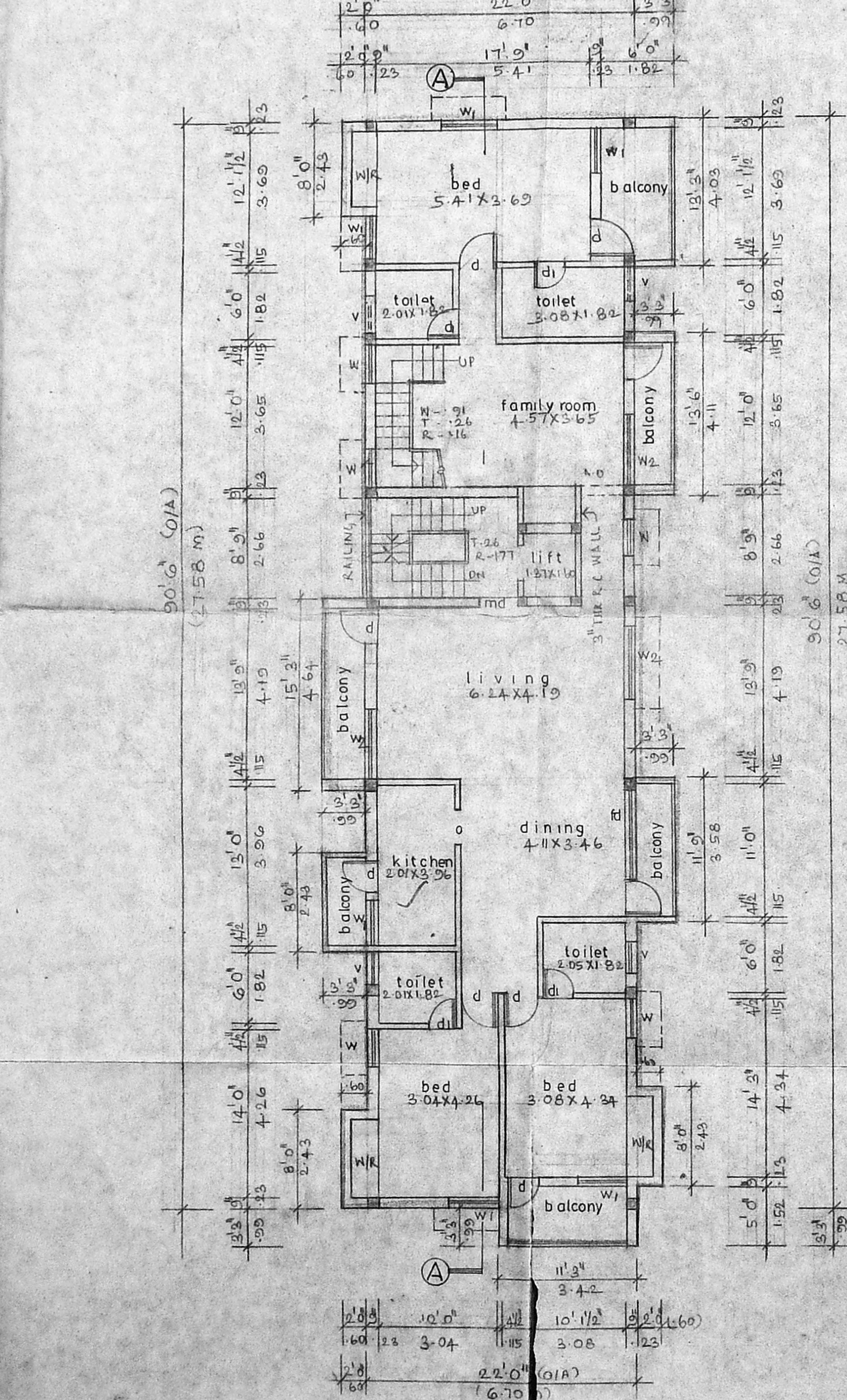

First floor plan

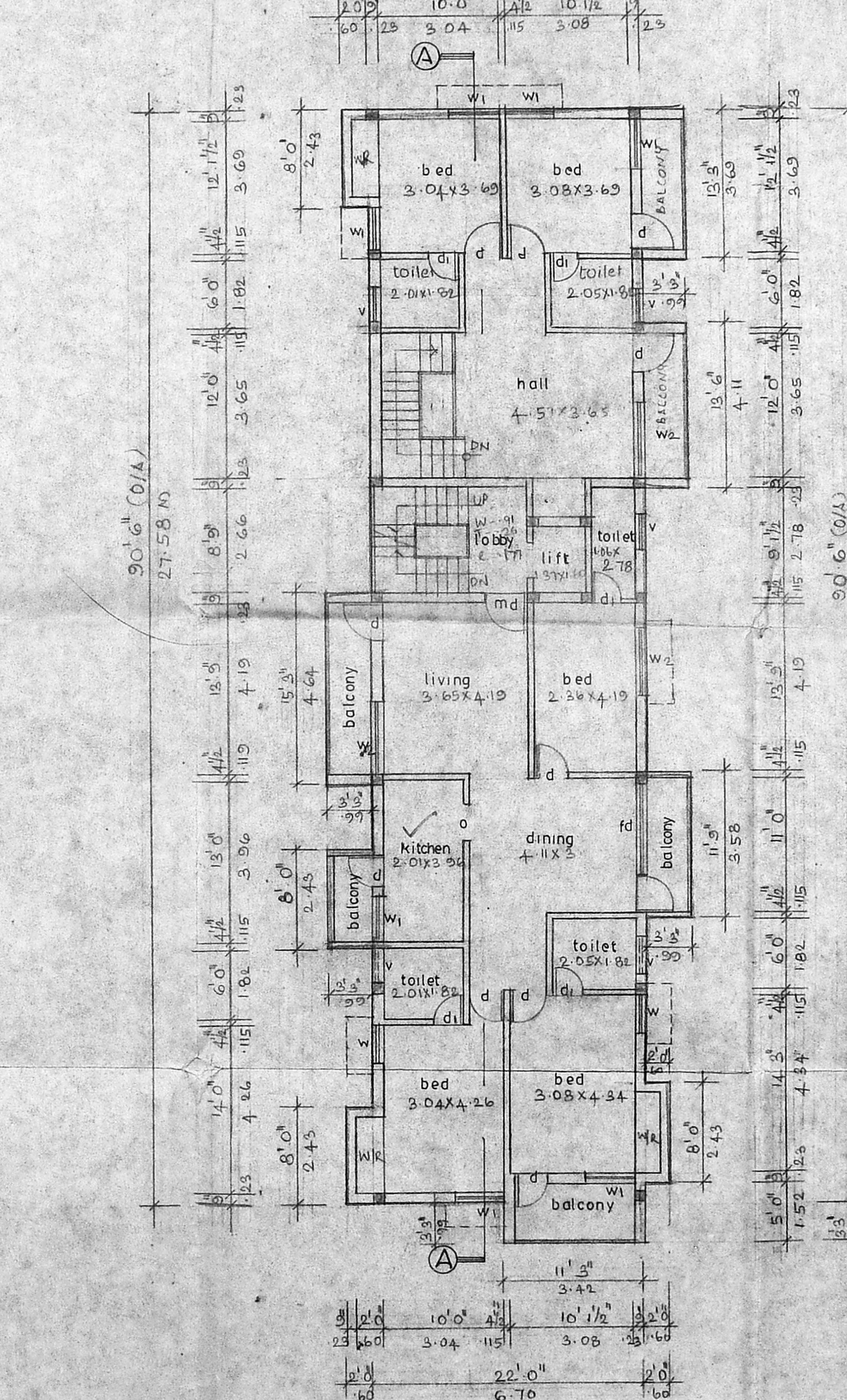

Second floor plan

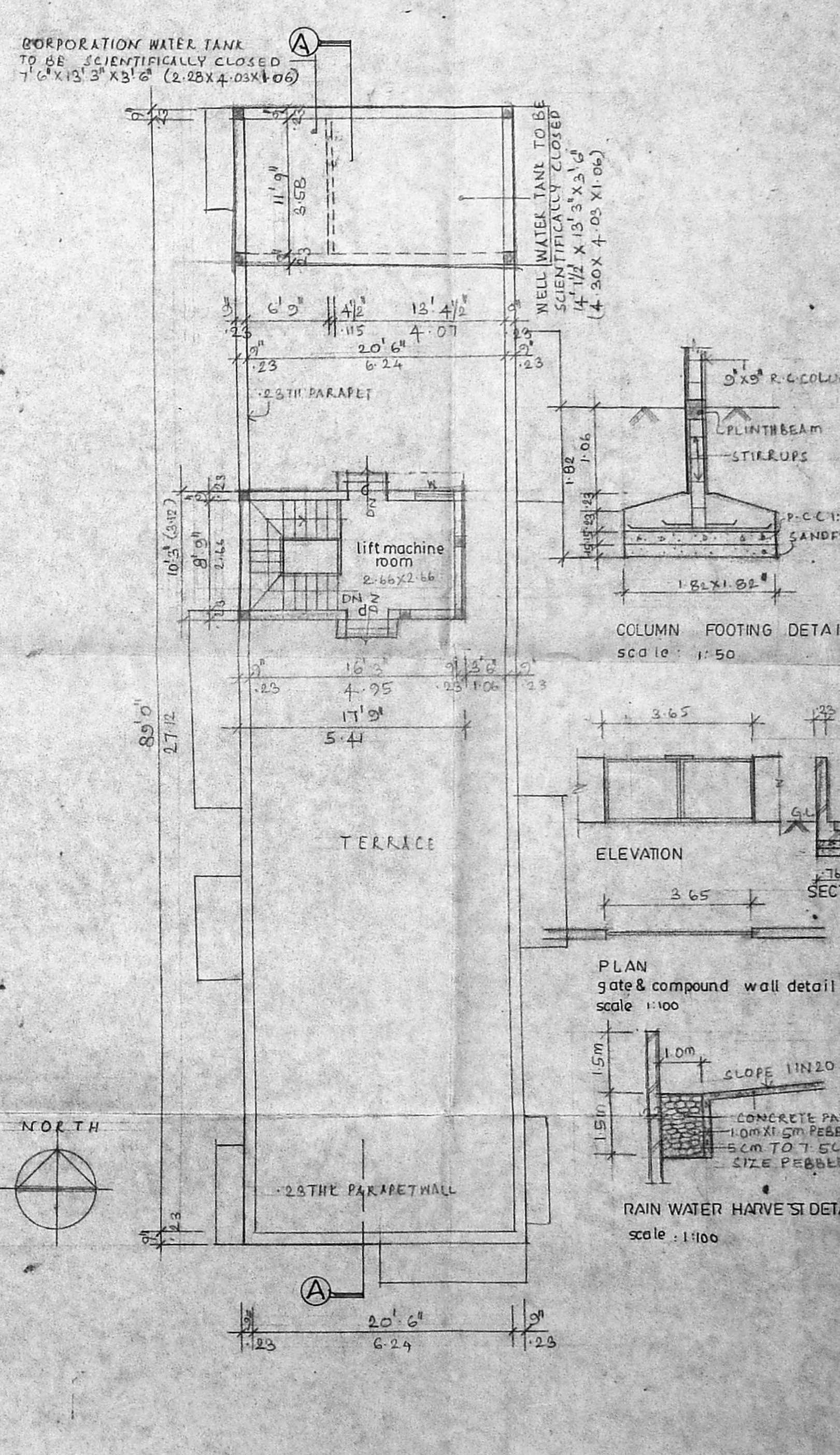

Terrace plan

PROPOSED WORK

ROAD
BOUNDARY LINE
SEWER LINE
WATER LINE

SPECIFICATIONS

FOUNDATION: COLUMN FOOTING FOUNDATION OVER A LAYER OF P.C.C. SAND FILLING

SUPER STRUCTURE: R.C.C. FRAME WORK WITH BRICE W/O IN C.M. 1:6

R.C.C. WORK: ROOF SLABS, LINTEL BEAMS & SUNSHADES IN R.C.C. 1:2 WITH SUITABLE REINFORCEMENT

FLOORING: MOSAIC FLOORINGS

PLASTERING: PLASTERING IN 2-3 CM. 1:3 FINISHED WITH CEMENT MORTAR

WEATHERING: BRICE JELLY, LIME CONCRETE LAID IN SLOPE WITH CRUDE OIL & FINISHED WITH TERRAZO TILES

NOTE: BORE WELL TO BE HERMETICALLY SEALED, SUMP & O.H.T TO BE SCIENTIFICALLY CLOSED



ELEVATION
SCALE: 1:100

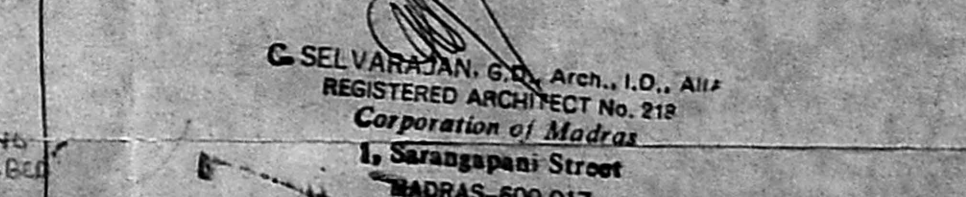

RAIN WATER HARVEST DETAIL
SCALE: 1:100

SIGNATURE OF OWNER

SIGNATURE OF ARCHITECT

PROPOSED BUILDING AT: D. NO. II (OLD NO. 5)
RANI ANNADURAI STREET, RAJA ANNAMALAI PURAM,
MADRAS - 28. PLOT NO. 26, R.S. NO. 4122/25
BLOCK NO. 89.

PLANS, ELEVATION, SECTION,
SITE PLAN & KEY PLAN, ETC.

SCALE: 0:1-100

DRAWN: J.V.

DATE:

ARCHITECTS

SELVARAJAN & ASSOCIATES
NO. 1, SARANGANI ST., T. NAGAR, MADRAS - 17.